Finiture

EN Finishes

Levante Out

Designer
Pier Luigi Frighetto

PIANCA

PIANCA

Structure

Metal Finishes



21 Inox Satinato

Varnished Metal

42 Seta



44 Espresso

Cover

Fabrics

Natural



NT531

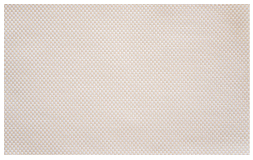

NT572



NT123



NT244

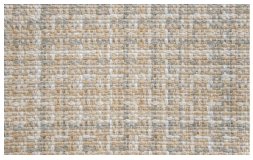

NT158



NT556

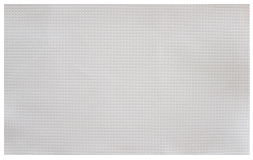

NT567

NT535



NT219

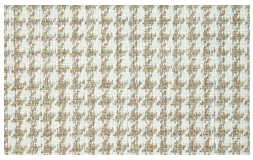

NT207



NT245

Sand



SA302



SA114



SA245



SA531



SA246



SA557

PIANCA


SA553

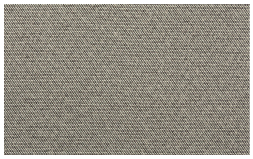
SA535


SA238


SA249


SA540

Grey


GR243

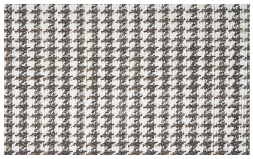
GR204


GR237


GR555

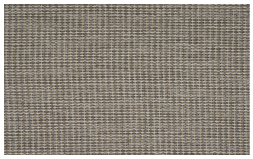
GR246

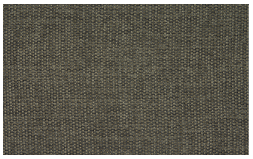
GR212


GR301


GR248


GR559


GR550

Rose

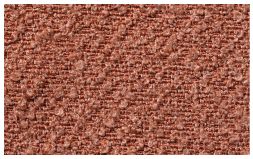
R461

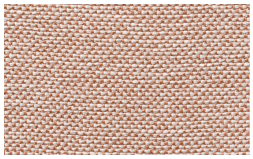
R402

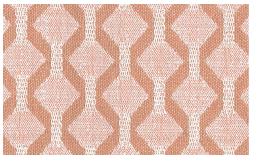
R453

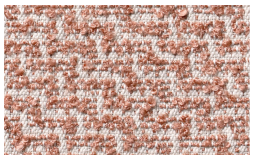
R444

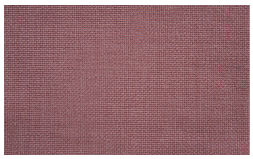
R145

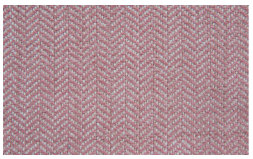
R1466

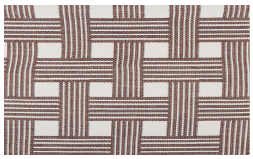
R258

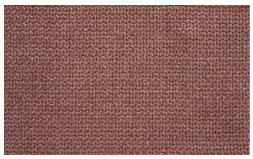
R157

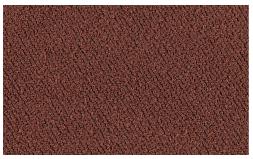
R269

PIANCA

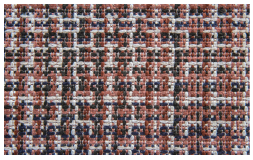
R150

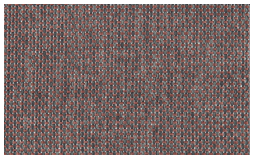
R271

Blue


BL133

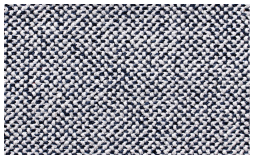
BL436


BL104

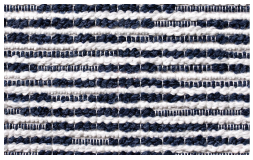
BL425


BL467


BL410

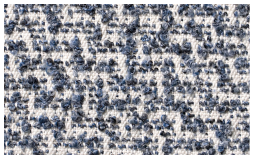
BL442


BL121

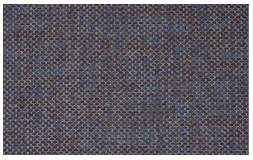
BL218

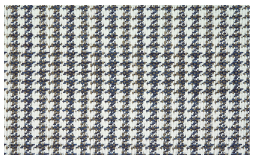
BL209

Turquoise

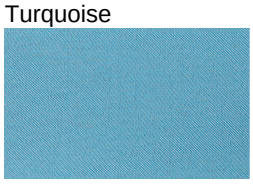
TU531

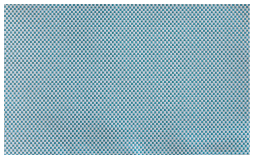
TU572


TU523


TU564

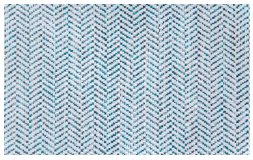
TU145

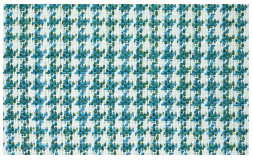
TU209

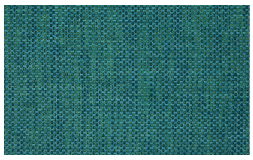
TU218

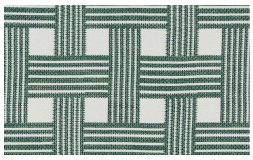
TU255

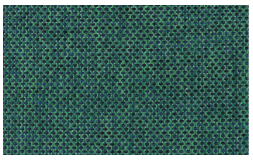
TU275

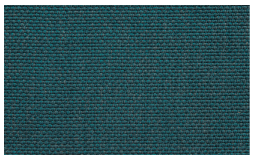
TU126

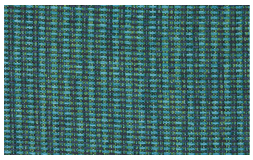
TU227


TU530

Green

PIANCA


VE531

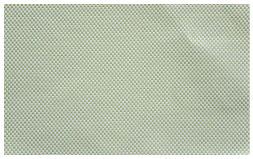
VE572


VE514


VE505

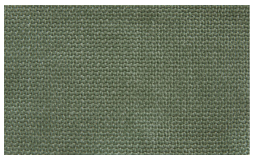
VE156

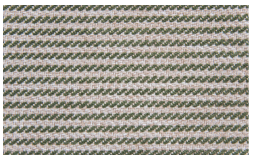
VE143

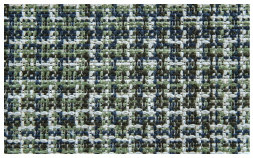
VE1577

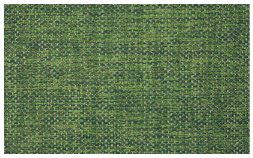
VE218

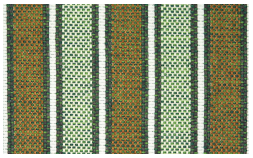
VE230

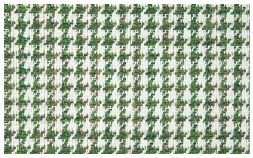
VE209

Yellow


GL111

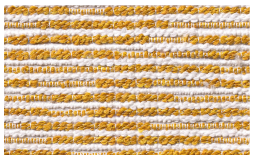
GL424

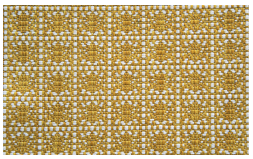
GL123

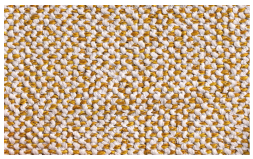
GL435

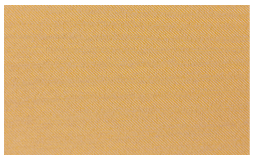
GL537


GL416

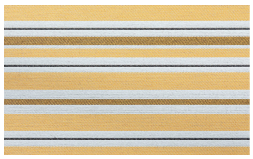
GL518


GL539

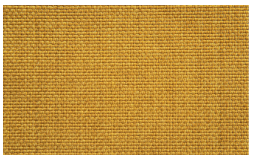
GL122

Gros Grain

Gros Grain Outdoor


Gros Grain 36


Gros Grain 37

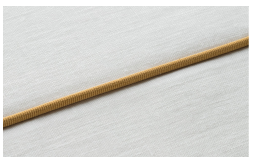
Gros Grain 63

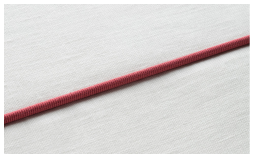
Gros Grain 82

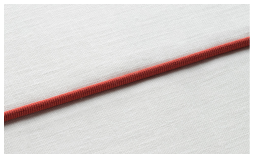
Gros Grain 87

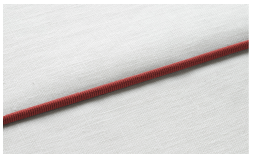
Gros Grain 85

PIANCA

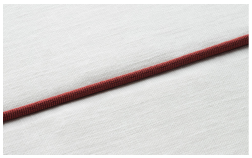
Gros Grain 88

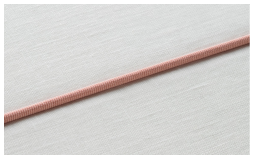
Gros Grain 79

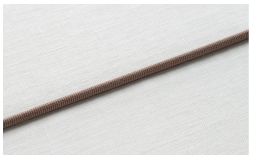
Gros Grain 168

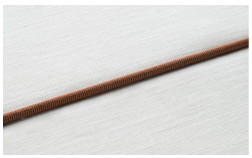
Gros Grain 94

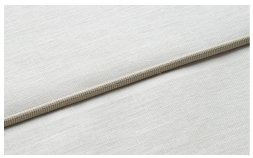
Gros Grain 136

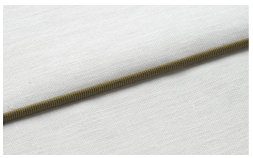
Gros Grain 125

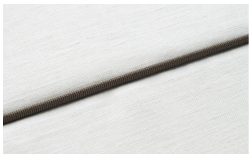
Gros Grain 126


Gros Grain 53

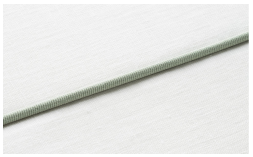
Gros Grain 124

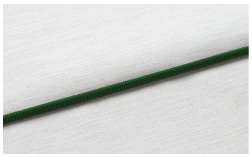
Gros Grain 129

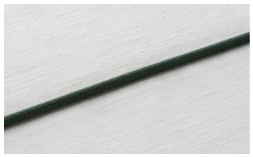
Gros Grain 170

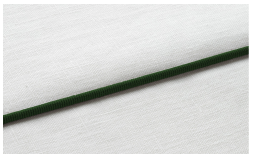
Gros Grain 132

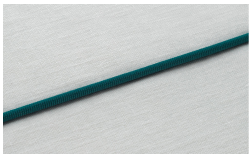
Gros Grain 139


Gros Grain 45

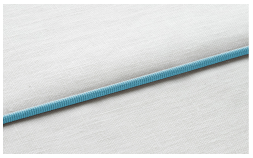
Gros Grain 105

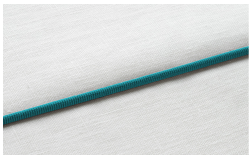
Gros Grain 110

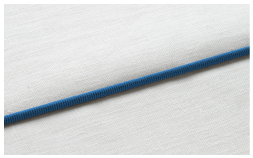
Gros Grain 107

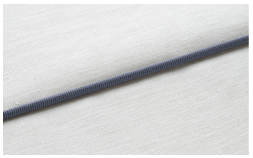
Gros Grain 146

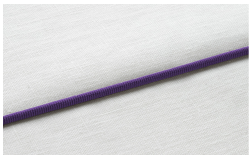
Gros Grain 157

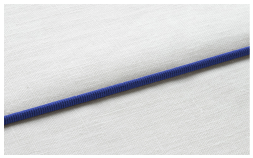
Gros Grain 113

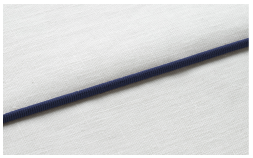
Gros Grain 115

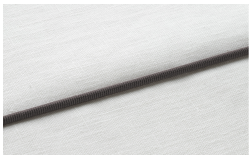
Gros Grain 47


Gros Grain 41

* Opaco o Lucido, [EN] Matt or High Gloss
** Solo per telaio anta Milano, [EN] Only for Milano door frame
° Alaska Laccato, [EN] Lacquered Alaska

PIANCA

PIANCA

PIANCA

Via dei Cappellari, 20
31018 – Gaiarine, Treviso
ITALY
T +39 0434 756911
F +39 0434 75330
info@pianca.com
pianca.com
p.iva IT 01682580269

Vietata la riproduzione a qualsiasi scopo.
Campione promozionale gratuito non destinato alla vendita.
Escluso iva art.2 comma 3 D.P.R. 633/72 – esonerato da documento di trasporto art.4 punto 6 D.P.R. 627/78
Pianca si riserva di apportare, senza preavviso, le modifiche necessarie al fine di migliorare il funzionamento e la qualità dei propri prodotti.
Si prega di consultare i listini e relativi aggiornamenti per aspetti tecnici e dimensionali. Colori e materiali hanno valore puramente rappresentativo.
EN Pianca reserves the right to apply the necessary modifications without notice, in order to improve the performance and quality of its products.
Please see the pricelists and relevant updates for technical data and dimensions. Colours and materials serve merely as an example.